

# 2MTHPH-1612 PORTABLE THERMAL IMAGER

---

## Installation Guide





## Preface

Thank you for purchasing the new 2MTHPH-1612 thermal imager. In order to use this product safely and correctly, please read this manual thoroughly, especially the Safety Instructions part.

After reading this manual, it is recommended to keep the manual at an easily accessible place, preferably close to the device, for future reference.

## Limited Warranty and Liability

2M Technology guarantees that the product is free from any defect in material and workmanship within one year from the purchase date. This warranty does not apply to damage caused by accident, negligence, misuse, modification, contamination or improper handling. The dealer shall not be entitled to give any other warranty on behalf of 2M Technology. If you need warranty service within the warranty period, please contact your seller directly.

2M Technology will not be responsible for any special, indirect, incidental or subsequent damage or loss caused by using this device.

## Table of Contents

1.	Safety Instructions.....	3
2.	Structure.....	4
3.	Display.....	5
4.	Power On/Off.....	6
5.	Menu Introduction.....	7
6.	Operating Instructions.....	17
7.	Specifications.....	20
8.	Maintenance.....	21
9.	Common Emissivity.....	22

# 1. Safety Instructions

**To ensure proper use of this product, please read the instructions carefully before using.**

- The optimal measuring distance for this product is 3.2ft.
- To ensure measurement accuracy, please use the product in an operating environment of 59°F~86°F, <85% RH (non-condensing).
- Please use the product indoors without wind.
- When changing to a new environment, please turn on the product and leave it for 10 to 20 minutes before measuring.
- The ambient temperature for measuring must be stable. Do not measure in places with large airflow such as fans and air outlets.
- When the measured object comes from a place with a large temperature difference from the measurement environment, keep it in the measurement environment for 10 to 30 minutes before measuring.
- The product tests the surface temperature of the object. If temperature compensation is needed, please adjust in the Settings menu.
- The product has a self-calibration function. If the reading jumps quickly, please read the temperature after it gets steady.
- After measuring extremely high or low temperature objects, please leave the product for 10 minutes before next use.
- Do not use the product in places with strong sunlight or electromagnetic interference.
- Please do not use the product in flammable, explosive, steamy, wet or corrosive environments.
- Please stop using the product if it is damaged or modified to avoid inaccurate measurement results.
- Please use the correct emissivity to obtain accurate temperature readouts. To ensure accuracy of the product, please warm it up for 10 to 20 minutes before measuring if it has not been used for a long time.
- When being charged, the internal temperature of the product rises, which will lead to inaccurate temperature measurement. So, it is not recommended to take measurements during or right after charging the product.

## 2. Structure

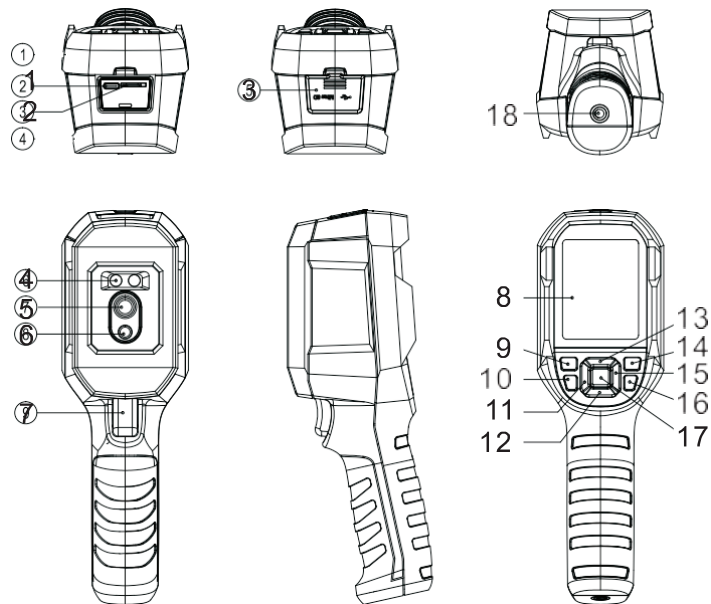

Item	Description	Item	Description
1	USB (Type-C) interface	10	Flashlight button
2	SD card slot	11	Left button
3	Interface cover	12	Down button
4	LED light	13	Up button
5	Infrared camera lens	14	Replay button
6	Visual light camera lens	15	Right button
7	Trigger	16	Back button
8	LCD display	17	SET button
9	Power button	18	Tripod mounting hole

### 3. Display

Display size: 2.8"

Display resolution: 320 (vertical) x 240 (horizontal) pixels

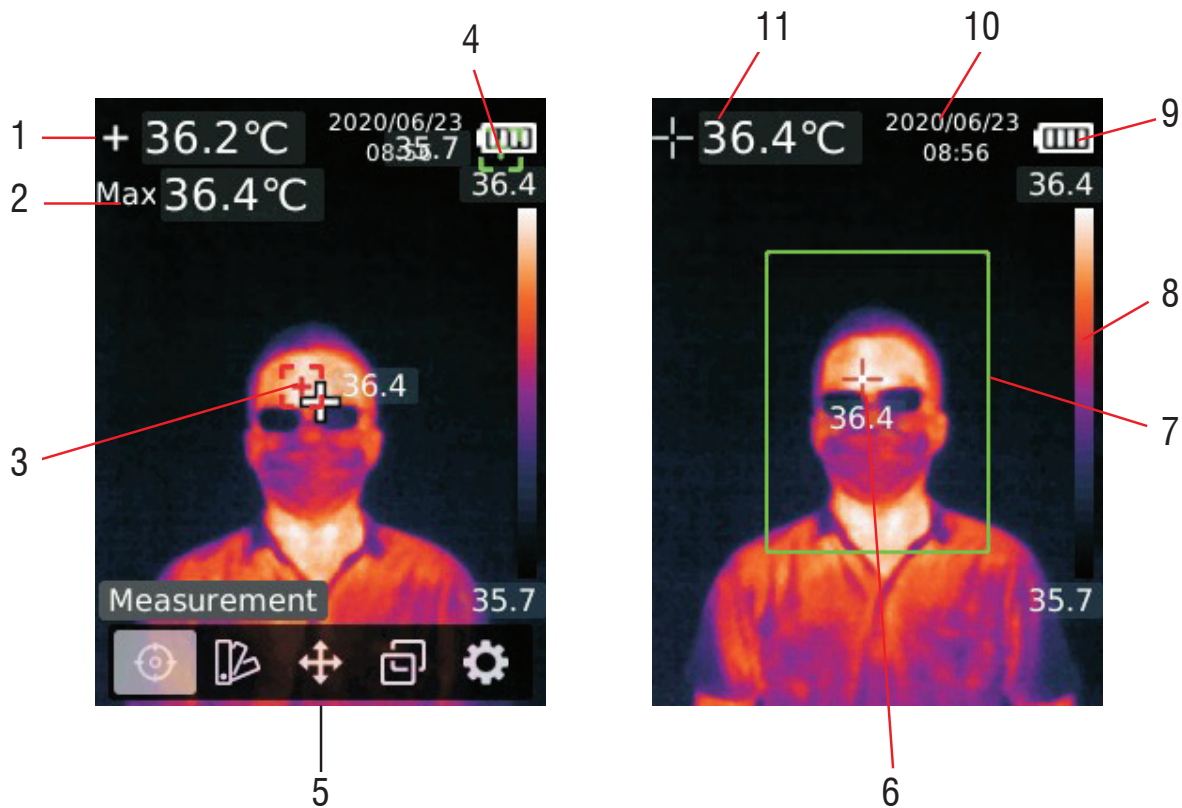

Item	Description	Item	Description
1	Center point temperature	7	Region of interest (ROI)
2	Maximum temperature	8	Temperature bar
3	Maximum temperature point	9	Battery status
4	Minimum temperature point	10	Date and time
5	Main menu	11	Maximum temperature in ROI
6	Maximum temperature point in ROI		

## 4. Power On/Off

Press and hold the power button for 3 seconds to turn on/off the product.

Note: After the product starts the shutdown procedure, it takes 5 to 6 seconds. Please try to avoid turning on and off the product continuously to avoid damage.

## 5. Menu Introduction

### 5.1 Measurement

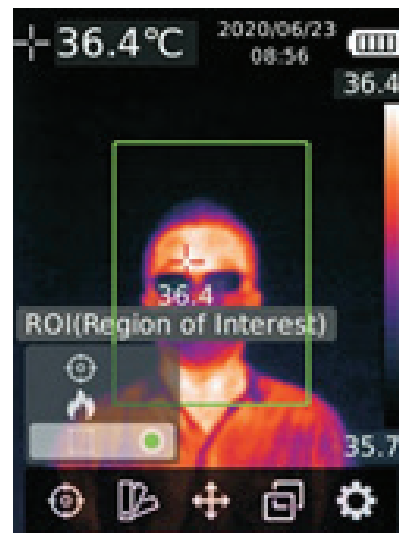
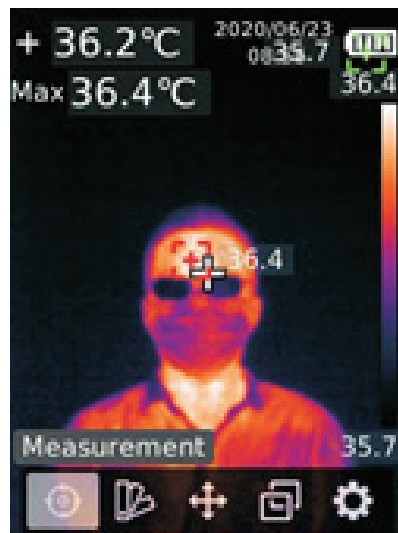

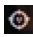
1. Press the SET button to open the main menu.
2. Press the left/right button to select the  option.
3. Press the SET button to enter the Measurement menu.
4. Press the up/down button to select Center Spot (center point measurement), HiLo Spot (maximum and minimum temperature measurement) or ROI.
5. Press the SET button to turn on/off Center Spot, HiLo Spot or ROI.
6. Press the back button to exit.



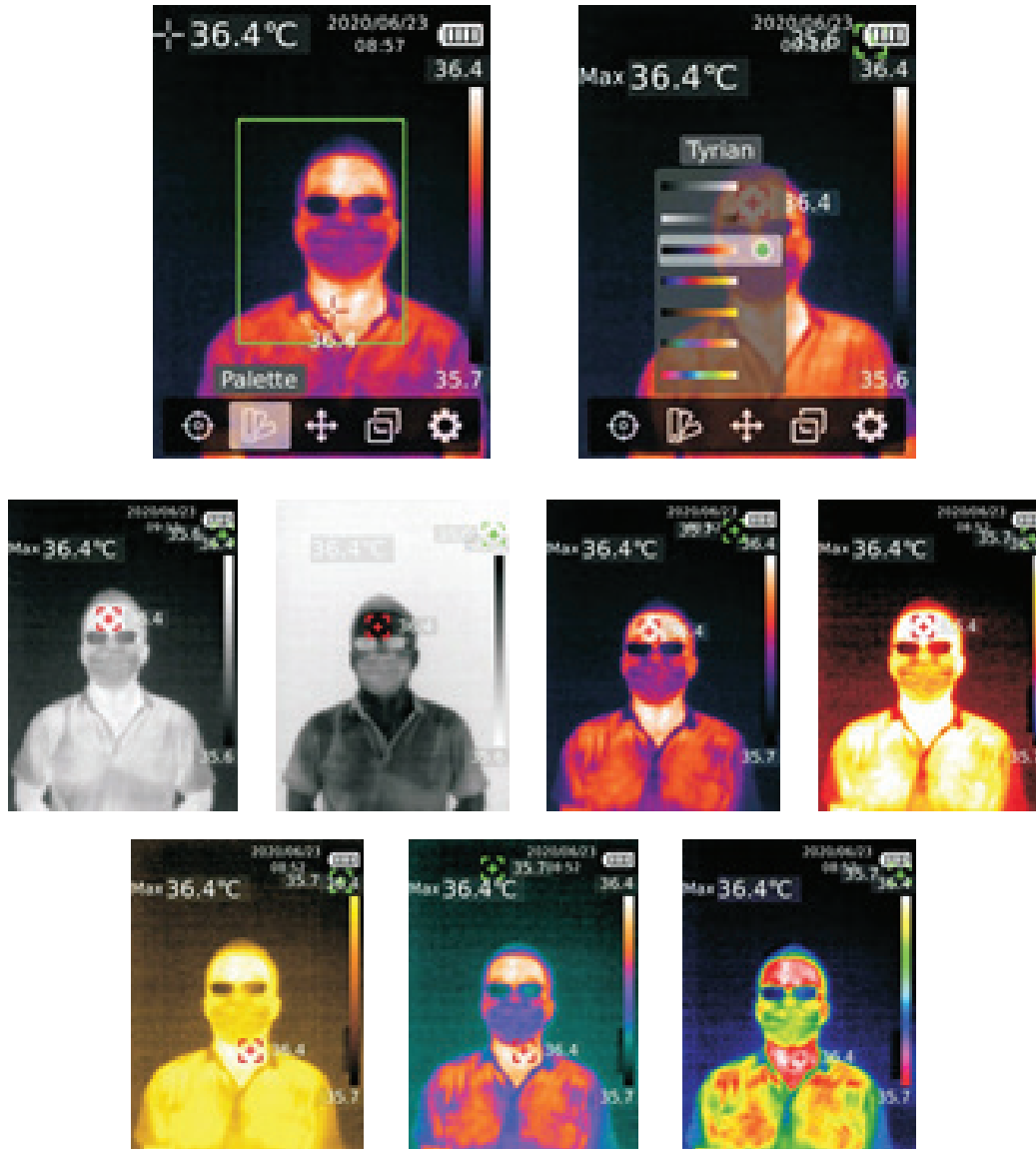

## 5.2 Palette

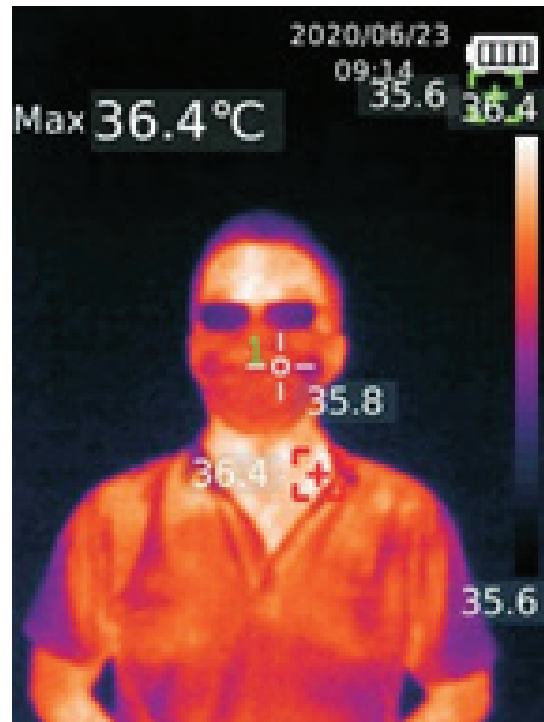
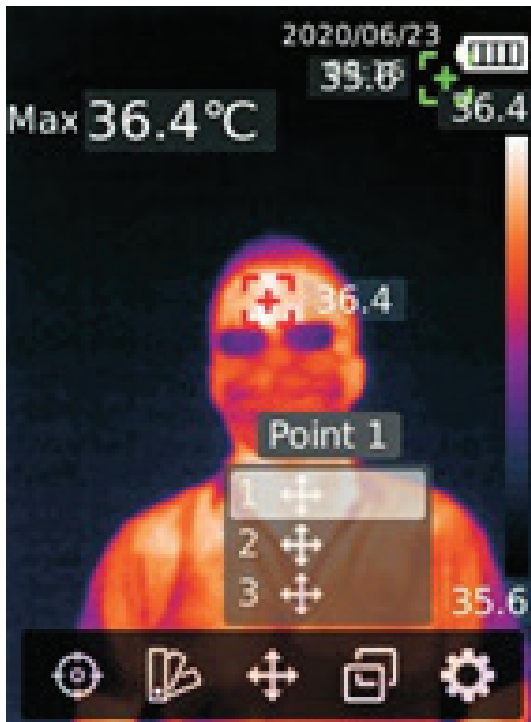

1. Press the SET button to open the main menu.
2. Press the left/right button to select the  option.
3. Press the SET button to enter the Palette menu.
4. Press the up/down button to select the desired palette.
5. Press the SET button to apply the palette.
6. Press the back button to exit.

### 5.3 Point Temperature



1. Press the SET button to open the main menu.
2. Press the left/right button to select the  option.
3. Press the SET button to enter the Point Temperature menu.
4. Press the up/down button to select the desired point.
  - A. Press the SET button to turn on the point and enter the thermal imaging page. Press the left/right/up/down button to move the point. Press the SET button to confirm and read the temperature of the current point.
  - B. Press the SET button to turn off the point. Press the back button to exit.

## 5.4 Image Mode

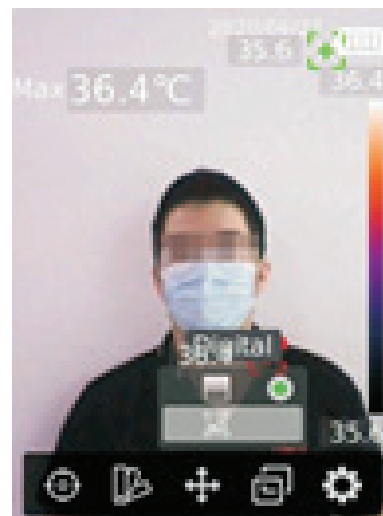
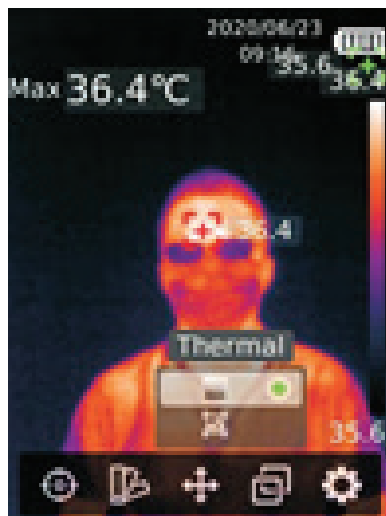
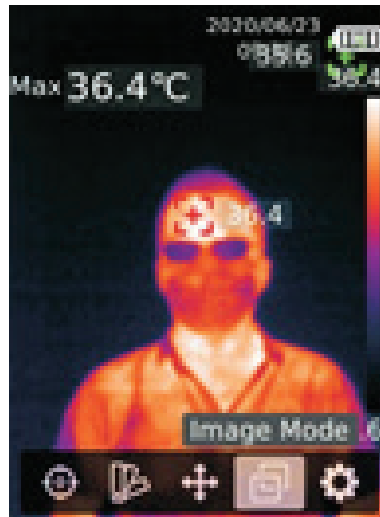

1. Press the SET button to open the main menu.
2. Press the left/right button to select the  option.
3. Press the SET button to enter the Image Mode menu.
4. Press the up/down button to select the desired mode from Thermal (infrared image), Digital (visual light image).
5. Press the SET button to apply the current mode.
6. Press the back button to exit.

## 5.5 Settings

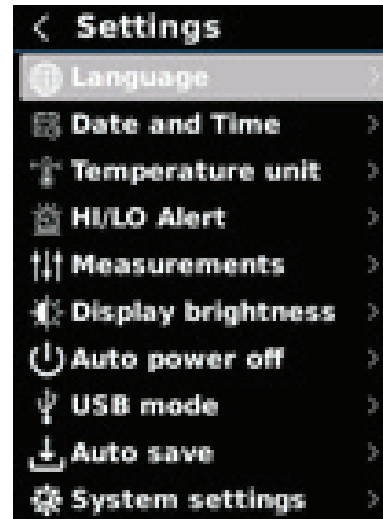
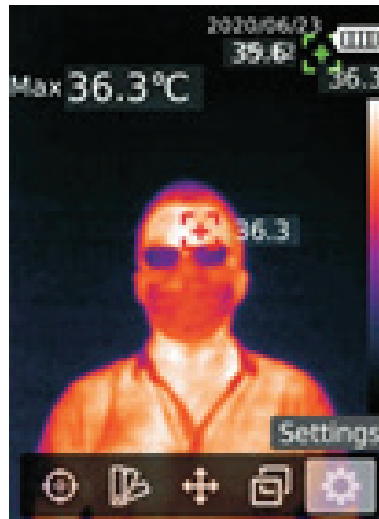

### To enter Settings menu:

1. Press the SET button to open the main menu.
2. Press the left/right button to select the  option.
3. Press the SET button to enter the Settings menu.

### 5.5.1 Language

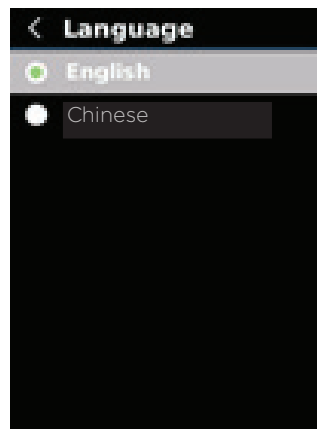

### To set language:

1. Press the up/down button to select the Language option in the Settings menu.
2. Press the SET button to enter the Language submenu.
3. Press the up/down button to select Chinese or English.
4. Press the SET button to confirm.
5. Press the back button to exit.

### 5.5.2 Date and Time



**To set date and time:**

1. Press the up/down button to select the Date and Time option in the settings menu.
2. Press the SET button to enter the Date and Time submenu.
3. Press the left/right button to select the parameter to be adjusted.
4. Press the SET button to enter the parameter adjustment state.
5. Press the up/down button to increase or decrease the value.
6. Press the SET button to save the settings and return to set other parameters.
7. Press the back button to exit.

### 5.5.3 Temperature Unit



**To set temperature unit:**

1. Press the up/down button to select the Temperature Unit option in the Settings menu.
2. Press the SET button to enter the Temperature Unit submenu.
3. Press the up/down button to select °C or °F.
4. Press the SET button to confirm.

### 5.5.4 HI/LO Alert



**To set high/low temperature alert:**

1. Press the up/down button to select the HI/LO Alert option in the Settings menu.
2. Press the SET button to enter the HI/LO Alert submenu.
3. Press the up/down button to select the desired option.
4. Select HI or LO to adjust the temperature parameter.
5. Select other options to turn the alert on or off.
6. Press the back button to exit.

### 5.5.5 Measurements



**To set temperature unit:**

1. Press the up/down button to select the Measurements option in the Settings menu.
2. Press the SET button to enter the Measurements submenu.
3. Press the up/down button to select Emissivity or Temperature Comp (temperature compensation).
4. Press the SET button to enter the parameter adjustment state.
5. Press the up/down button to increase or decrease the value.
6. Press the SET button to save the current setting.
7. Press the back button to exit.

## 5.5.6 Display Brightness

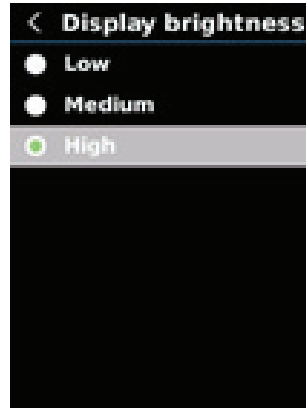

### To set display brightness:

1. Press the up/down button to select the Display Brightness option in the Settings menu.
2. Press the SET button to enter the Display Brightness submenu.
3. Press the up/down button to select the desired brightness level from Low, Medium, and High.
4. Press the SET button to confirm.
5. Press the back button to exit.

## 5.5.7 Auto Power Off

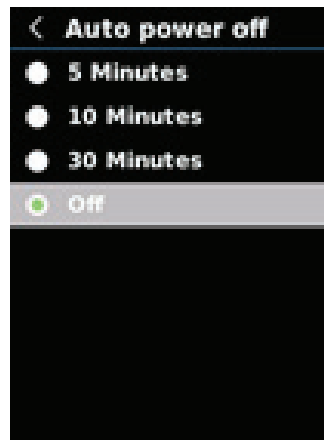

### To set auto power off:

1. Press the up/down button to select the Auto Power Off option in the Settings menu.
2. Press the SET button to enter the Auto Power Off submenu.
3. Press the up/down button to select the desired option from 5 Minutes, 10 Minutes, 30 Minutes, and Off.
4. Press the SET button to confirm.

## 5.5.8 USB Mode

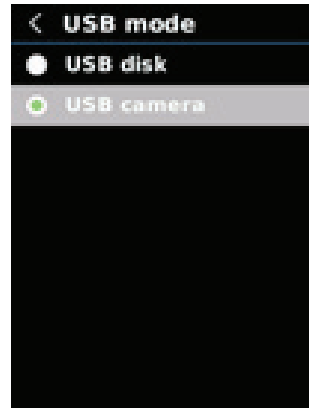

### To set USB mode:

1. Press the up/down button to select the USB Mode option in the Settings menu.
2. Press the SET button to enter the USB Mode submenu.
3. Press the up/down button to select USB Disk or USB Camera.
4. Press the SET button to confirm.
5. Press the back button to exit.

## 5.5.9 Auto Save

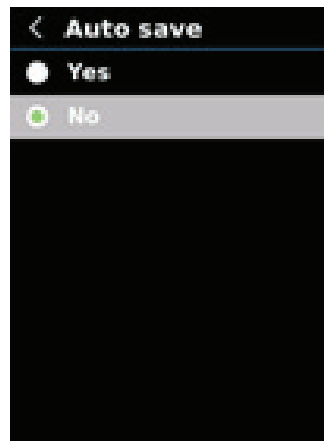

### To set auto save:

1. Press the up/down button to select the Auto Save option in the Settings menu.
2. Press the SET button to enter the Auto Save submenu.
3. Press the up/down button to select Yes or No.
4. Press the SET button to confirm.
5. Press the back button to exit.



### 5.5.10 System Settings

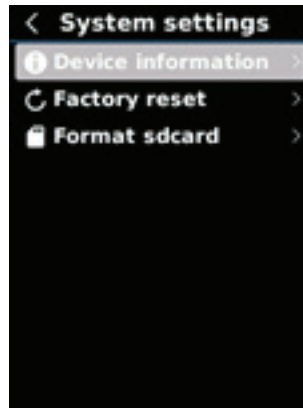

**To enter System Setting submenu:**

1. Press the up/down button to select the System Settings option in the Settings menu.
2. Press the SET button to enter the System Settings submenu.

### Device Information

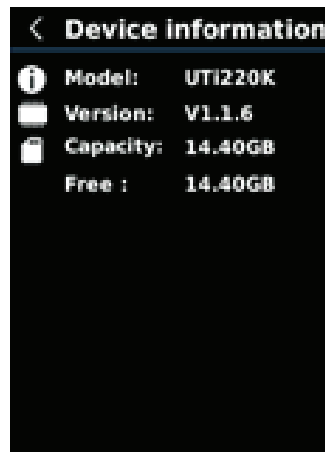

**To view the device information:**

1. Press the up/down button to select the Device Information option in the System Settings submenu.
2. Press the SET button to view the detail information of the device.
3. Press the back button to exit.

## Factory Reset

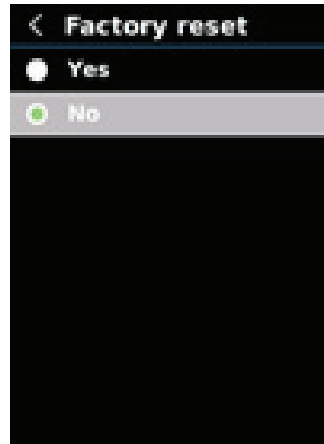

### To restore factory settings:

1. Press the up/down button to select the Factory Reset option in the System Settings submenu.
2. Press the SET button to enter.
3. Press the up/down button to select Yes.
4. Press the SET button to confirm.
5. Press the back button to exit.

## Format SD Card

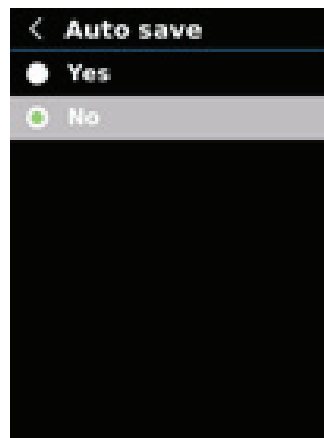

### To format SD card:

1. Press the up/down button to select the Format SD Card option in the System Settings submenu.
2. Press the SET button to enter.
3. Press the up/down button to select Yes.
4. Press the SET button to confirm.
5. Press the back button to exit.

## 6. Operating Instruccions

### 6.1 Image Capture

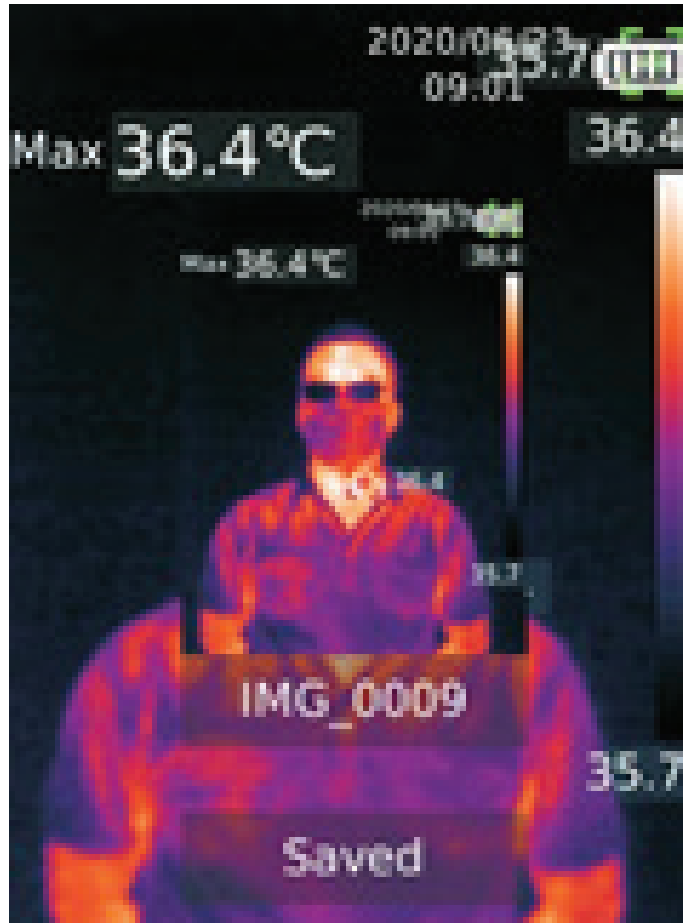

1. Pull and release the trigger to capture an image.
2. In the manual save mode, press the left/right button to discard or save the image, and press the SET button to confirm or the back button to return.
3. In the auto save mode, the image will be saved automatically.

## 6.2 Image Viewing



1. Press the replay button to enter the gallery interface.
2. Use the up/down/left/right button to select the desired image.
3. Press the SET button to view the image in full screen mode.
4. Press the SET button in full screen mode to delete the image or view its information.

## 6.3 Temperature Compensation and Calibration

To adapt to different environments and places, manual temperature compensation is available. For the specific setting method, please refer to 5.5.5 Measurements.

To improve the stability of temperature measurement, manual temperature calibration can be performed. Calibration method: Press the back button on the main measurement interface.

## **6.4 LED Light**

Press and hold the flashlight button for 3 seconds to turn on/off the LED light. When the temperature alert is on and the measured temperature exceeds the set temperature range, the LED light will flash.

## **6.5 USB Communication and Image Projection**

1. Download and install the PC software (refer to 2M Technology Documents Download Operation Guide).
2. Connect the USB cable to the PC.
3. Set the USB mode to USB Disk to browse pictures and analyze data through the PC software; set the USB mode to USB Camera to realize real-time image projection through the PC software.

## **6.6 SD Card**

This device supports Micro SD card (TF card) to store images. To avoid affecting the operating speed of the device, please copy the backup data regularly and clean up the SD card in time. To avoid causing abnormal data on the SD card, do not insert or remove the SD card repeatedly. Try to remove and insert the SD card when the device is turned off.

## **6.7 Charging**

Please use a safety-certified 5V/1A or 5V/2A power adapter for charging. Do not turn off the product easily during charging. If shutdown or restart is needed, please unplug the Type-C power cord and disconnect the power supply first.

## 7. Specifications

<b>Sensor</b>	<b>UFPA</b>
<b>Temperature range</b>	<b>30°C~45°C / 86°F~113°F</b>
<b>Measurement resolution</b>	<b>0.1°C / 32°F</b>
<b>Accuracy</b>	<b>±0.5°C / 32.9°F (at 25°C / 77°F ambient temperature)</b>
<b>Optimal measuring distance</b>	<b>1 meter / 3.28ft</b>
<b>Response time</b>	<b>≤500ms</b>
<b>IR resolution</b>	<b>30000 pixels (200 × 150)</b>
<b>Pixel size</b>	<b>12μm</b>
<b>Color palette</b>	<b>Iron, White Hot, Black Hot, Tyrian, Amber, Cool, Rainbow</b>
<b>Infrared spectral band</b>	<b>8μm~14μm</b>
<b>Field of view (FOV)</b>	<b>35° (H) × 26° (V)</b>
<b>Spatial resolution (IFOV)</b>	<b>3.1mrad</b>
<b>Thermal sensitivity (NETD)</b>	<b>&lt;100mK</b>
<b>Frame rate</b>	<b>&lt; 9Hz</b>
<b>Temperature measurement display</b>	<b>ROI, center point temperature, high temperature tracking (default)</b>
<b>Image format</b>	<b>BMP</b>
<b>Image mode</b>	<b>Thermal, Digital (visual light image)</b>
<b>Point temperature measurement</b>	<b>In addition to the center point, 3 points can be added.</b>
<b>Temperature Alarm</b>	<b>Icon alarm/LED alarm/Audio alarm</b>
<b>Visual light camera</b>	<b>Yes</b>
<b>Visual light resolution</b>	<b>640 x 480 pixels</b>
<b>PC software</b>	<b>Yes</b>
<b>Real-time image transmission</b>	<b>Yes (real-time image projection through PC software)</b>
<b>Data transmission</b>	<b>Type-C USB interface</b>
<b>Product size (L x W x H)</b>	<b>236mm x 75.5mm x 86mm / 9.29in x 2.97in x 3.38in</b>
<b>Display type</b>	<b>2.8" TFT LCD</b>
<b>Display resolution</b>	<b>320 × 240 pixels</b>
<b>Battery</b>	<b>3.6V/5000mAh rechargeable Li-ion battery</b>

## 7. Specifications

<b>PC software</b>	<b>Yes</b>
<b>Real-time image transmission</b>	<b>Yes (real-time image projection through PC software)</b>
<b>Data transmission</b>	<b>Type-C USB interface</b>
<b>Product size (L x W x H)</b>	<b>236mm x 75.5mm x 86mm</b>
<b>Display type</b>	<b>2.8" TFT LCD</b>
<b>Display resolution</b>	<b>320 × 240 pixels</b>
<b>Battery</b>	<b>3.6V/5000mAh rechargeable Li-ion battery</b>
<b>Auto power off</b>	<b>5 minutes, 10 minutes, 30 minutes, off (default: 30 minutes)</b>
<b>Battery life</b>	<b>≥6 hours</b>
<b>Charging time</b>	<b>≤5 hours</b>
<b>Charging voltage/current</b>	<b>5V/2A</b>
<b>Image storage</b>	<b>Micro SD card</b>
<b>Transportation/Storage environment</b>	<b>-20°C~60°C (-4°F~140°F), &lt;85% RH (non-condensing)</b>
<b>Operating environment</b>	<b>15°C~30°C (59°F~86°F), &lt;85% RH (non-condensing)</b>
<b>Operating altitude</b>	<b>≤2000m</b>
<b>Standard accessories</b>	<b>User manual, USB cable, 16GB micro SD card</b>

## 8. Maintenance

Use a wet cloth or weak soap solution to clean the outer shell of the device. Do not use abrasives, isopropyl alcohol or solvents to clean the outer shell, lens or window.

## 9. Common Emissivity

Material	Emissivity	Material	Emissivity
Wood	0.85	Black paper	0.86
Water	0.96	Polycarbonate	0.8
Brick	0.75	Concrete	0.97
Stainless steel	0.14	Copper oxide	0.78
Tape	0.96	Cast iron	0.81
Aluminum plate	0.09	Rust	0.8
Copper plate	0.06	Gypsum	0.75
Black aluminum	0.95	Paint	0.9
Human skin	0.98	Rubber	0.95
Asphalt	0.96	Soil	0.93
PVC	0.93		





802 Greenview Dr. Suite 200,  
Grand Prairie TX. 75050 USA  
Toll Free: 1-866-708-5401  
Fax: (+1) 972-999-4113  
[sales@2MTechnology.net](mailto:sales@2MTechnology.net)